

**PROPOSED WEST (SIDE) ELEVATION**

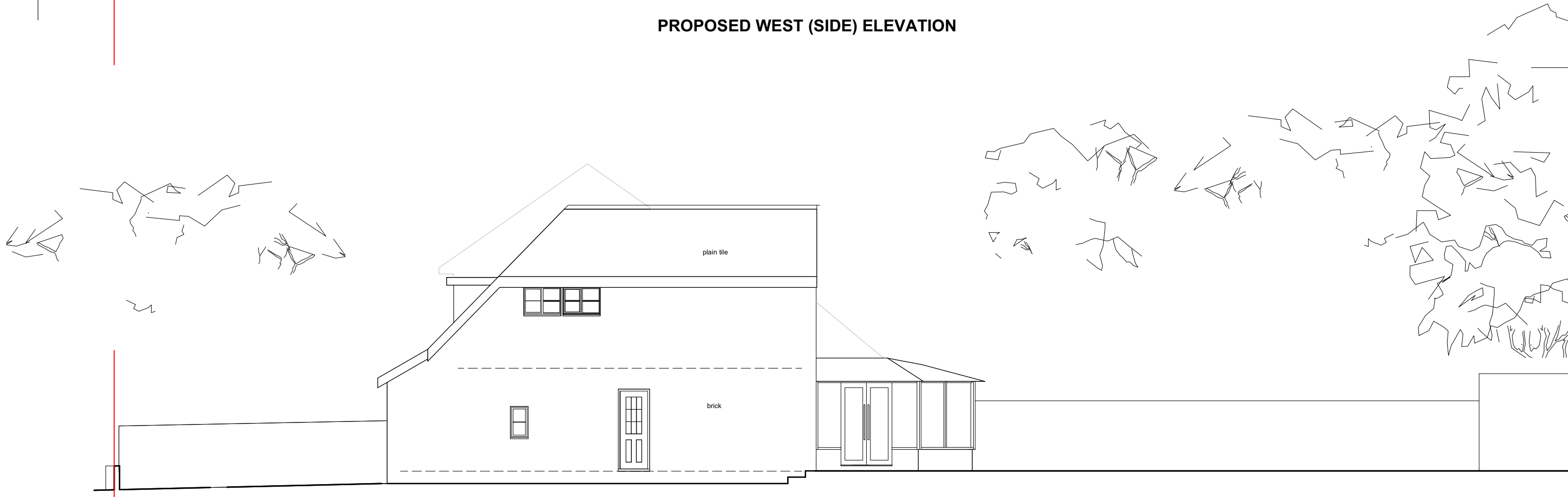

**EXISTING WEST (SIDE) ELEVATION**

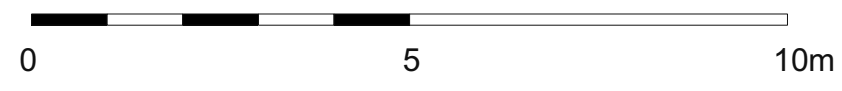

**PLANNING**

Project		54 HAWKEWOOD ROAD, SUNBURY, TW16 6HJ		<b>hitchcock architects ltd</b> 18 The Avenue Sunbury-on-Thames Middx TW16 5ES m: 07855 522478 e: andrew@hitchcockarchitects.co.uk w: www.hitchcockarchitects.co.uk
Drawing		<b>EXISTING &amp; PROPOSED WEST ELEVATIONS</b>		
Drawing No.	Scale	Date		
<b>54HRS-12</b>	<b>1:100 @ A3</b>	<b>25.09.2023</b>		